

Patient report

Bio-Rad DATE: 09/13/2019
D-10 TIME: 08:41 PM
S/N: #DJ4I016123 Software version: 4.30-2
Sample ID: 10569304
Injection date 09/13/2019 08:40 PM
Injection #: 62 Method: HbA1c
Rack #: --- Rack position: 3

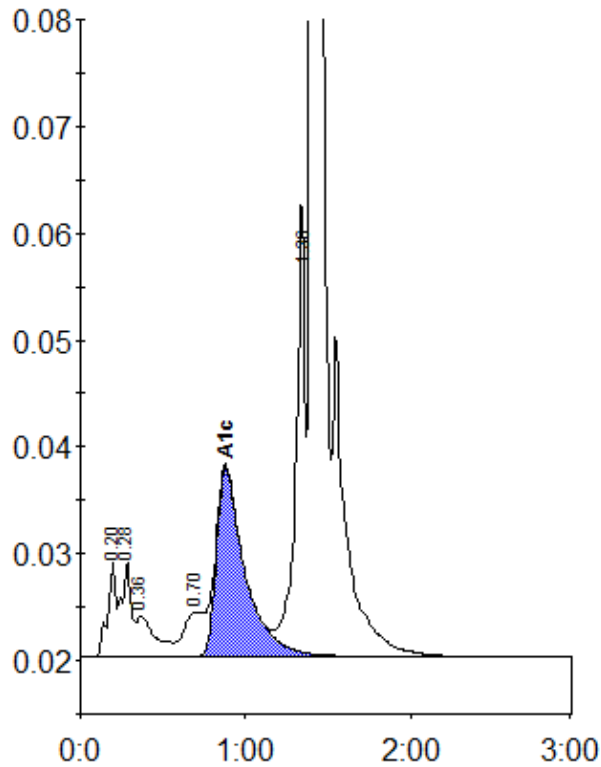

Peak table - ID: 10569304

Peak	R.time	Height	Area	Area %
A1a	0.20	8897	30898	1.2
A1b	0.28	8803	35568	1.4
Unknown	0.36	3795	30210	1.2
LA1c/CHb-1	0.70	4122	30799	1.2
A1c	0.88	17665	211543	10.8
P3	1.36	42241	169501	6.6
A0	1.41	649982	2046008	80.1
Total Area:		2554528		

Concentration:	%
A1c	10.8